

# Best Practices in Nutrition Focused Physical Exam

**Live Webinar: Wednesday January 12, 2021 (2:00-3:00pm EDT)** Convert to your own [time zone](#)

**How to Participate in the Live Webinar:**

<https://www.beckydorner.com/instructionsforwebinars/>



Brought to you with the generous support of  **HORMEL HEALTH LABS**

## Description and Speaker:

Are you strategically integrating NFPE in your clinical expertise? Are you using the NFPE findings along with other health screening assessment findings to justify the need for additional laboratory and diagnostic testing? Learn to make clinical connections between NFPE findings for malnutrition, nutrient deficiencies and declining functional status. Prepare to strategically use NFPE findings to determine the need for additional health assessment screenings, laboratory and diagnostic testing.

Join award winning dietitian, **Dr. Mary Litchford, PhD, RDN, LDN** to Discuss Best Practices in Nutrition Focused Physical Exam!

## Objectives:

After completing this continuing education course, the learner should be able to:

1. Critique your current level of expertise of NFPE in clinical practice.
2. Examine the interrelationships between malnutrition, declining functional status and sarcopenia as significant factors impacting well-being and quality of life.
3. Identify strategies to incorporate health screening assessments into the comprehensive nutrition assessment.

**Disclosure:** Dr. Litchford discloses that she is a paid presenter on this topic for Abbott Labs, however, she certifies that no conflict of interest exists for this program.

## Professional Approvals:

Becky Dorner & Associates has been a Continuing Professional Education Accredited Provider (NU004) with the Commission on Dietetic Registration since 2002.



<b>This course is intended for:</b> RDNs and CDCESs	<b>CDR Activity Type and Number:</b> Activity Type: 171 Live webinar/175 Recorded Webinar Activity number: 167412 Recorded Webinar: 167413
<b>Course CPE Hours:</b> 1	<b>CDR Level:</b> 3
<b>Suggested CDR Performance Indicators:</b> 4.2.5, 4.2.6, 8.2.2, 10.2.5	

**Note: Numerous Other Performance Indicators May Apply.**

**Expiration Date for Recorded Webinar: May 31, 2024.**

## How to Complete a CPE Course:

<https://www.beckydorner.com/continuing-education/how-to-complete-cpe/>

**Questions?** Please contact us at [info@beckydorner.com](mailto:info@beckydorner.com)

# Best Practices in Nutrition Focused Physical Exam

## Mary D. Litchford PhD, RDN, LDN



**Disclosures**  
Consultant to Prosynthesis Labs and President, Case Software and Books  
However, there are no conflicts of interest for this webinar

- National speaker, author, medical-legal expert, consultant to HC providers
- President, CASE Software & Books
- Past President of National Pressure Injury Advisory Panel (only the 2<sup>nd</sup> RDN to ever hold this prestigious position)
- NPIAP representative to the 2019 Guideline Governance Group (1<sup>st</sup> RDN to serve on this group)
- Author of cutting-edge reference books and advanced-level CE courses including:
  - *Laboratory Assessment of Nutritional Status: Bridging Theory & Practice*
  - *Nutrition & Pressure Injuries*

Available at [www.beckydorner.com](http://www.beckydorner.com)

© CSL, 2022

1

---

---

---

---

---

---

---

---

## Best Practices in Nutrition Focused Physical Exam



Mary D. Litchford PhD, RDN, LDN

© CSL, 2022

2

---

---

---

---

---

---

---

---

## Objectives

- Critique your current level of expertise of NFPE in clinical practice.
- Examine the interrelationships between malnutrition, declining functional status and sarcopenia as significant factors impacting well-being and quality of life.
- Identify strategies to incorporate health screening assessments into the comprehensive nutrition assessment.

© CSL, 2022

3

---

---

---

---

---

---

---

---

## Best Practices in Nutrition Focused Physical Exam

### Think About Your Plans to Advance Your Practice in 2022...

- New nutrition care delivery system?
- Impact of pandemic on health of clients?
- Impact of new research on diet and disease?
- New ASCEND competencies for dietetic interns?



© CSR, 2022

4

---

---

---

---

---

---

---

### New NFPE-Related Competencies for Dietetic Interns Starting 6/1/2022

#### Domain 3. Clinical and Client Services:

CRDN 3.2 Conduct nutrition focused physical exams.(unchanged)

CRDN 3.3 Perform routine health screening assessments including measuring blood pressure, conducting waived point-of-care laboratory testing (i.e. blood glucose or cholesterol), initiating pharmacotherapy plans (i.e. insulin management), & administering vaccine injections (flu shots).  
CRDN 3.4 Provide instruction for self-monitoring blood glucose, insulin administration and adjusting diabetes medication.

CRDN 3.5 Insert nasogastric or nasoenteric feeding tubes.

CRDN 3.6 Initiate and conduct bedside swallow screenings.

<https://www.eatrightpro.org/-/media/eatrightpro-files/acend/accreditation-standards/secdraft-2022standardsinotrack-4142021.pdf?la=en&hash=C3E2CADD0B90DE4DBCAD0B5E4E7153CB0C62C6A>

© CSR, 2022

5

---

---

---

---

---

---

---

### How would you critique your level of expertise doing NFPE in clinical practice?



© CSR, 2022

6

---

---

---

---

---

---

---

# Best Practices in Nutrition Focused Physical Exam

## Triple D's of NFPE

Do your homework

- Stay current on the Triple D's
- Evidenced-based connections between Diet-Disease-Diagnosis (Nutrition)

Make a list of common Triple D's you see in your practice.

- What do I usually see?
- What might I be missing?

Diet	Disease/Condition	Nutrition Diagnosis Supported by NFPE

© CDR, 2022

7

---

---

---

---

---

---

---

---

## Examples of Triple D's of NFPE

Diet	Disease/Condition	Nutrition Diagnosis Supported by NFPE
Poor quality diet: high in low quality carbs and unhealthy fats	Obesity Type 2 diabetes Impaired cognitive status	Moderate malnutrition/ loss of muscle Nutrition-related anemia Medication-related anemia Alcohol-related micronutrient deficiencies (Vitamins A, D, E, C, B12, thiamine; Minerals Fe, Ca, Zn, Mg)
Low energy, low protein diet	Underweight Hospitalization for acute illness or injury	Dehydration Moderate to severe malnutrition/ loss of muscle Difficulty swallowing

© CDR, 2022

8

---

---

---

---

---

---

---

---

## Optimize NFPE in Your Practice

Use your time wisely

- Use validated malnutrition screening and other health screening tools
- Gathering information from medical record or patient generated documents
- Collaborate with healthcare team members
- Make an initial risk assessment
- Have a plan to weave NFPE into the time available



© CDR, 2022

9

---

---

---

---

---

---

---

---

# Best Practices in Nutrition Focused Physical Exam

## R-MAPP Remote Consultation of Malnutrition in the Primary Practice

Functional status impacts ability to eat

- Malnutrition risk (MUST)
- Sarcopenia risk (SARC-F)
- EAT-10 Swallowing test  
<http://eat-10.a-swallowing-screening-tool.j.nestle-healthscience.com>
- Decision & Action Plan
- Interventions



www.rmaptool.com  
Zablicka et al. Clin Nutr 2020; 39(7):1583-1587  
<https://www.eat-10.a-swallowing-screening-tool.j.nestle-healthscience.com>  
Bickelky PC, et al. Validity and reliability of the Eating Assessment Tool (EAT-10). Ann Otol Rhinol Laryngol 127: 919-924, 2008.  
<https://static.abbottnutrition.com/cms-prod/amlh/2017.org/img/ANH%20Podcast%20Transcript%20-%20R-MAPP%20C%20Nov%2016%20Rev%20Nov%2016%20Final%201136-150184.pdf>

© CSL, 2022

10

---

---

---

---

---

---

---

---

## Optimize NFPE in Your Practice

Share your passion for healthy lifestyle choices

- Explain to the client & family the purpose of NFPE
- Create a "WIIFM sound bite" or word picture
- Ask permission to do exam



© CSL, 2022

11

---

---

---

---

---

---

---

---

## Start Global Assessment → Focused Assessment

Commonly Used Order of Body Systems for NFPE

- General Overview/First Impressions
- Vitals
- Skin
- Nails
- Hair
- HEENT (head, eyes, ears, nose, throat)
- Oral Cavity/Mouth
- Neck/Chest
- Abdomen
- Musculoskeletal

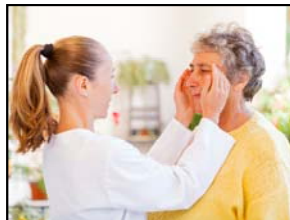

Esper, 2015

© CSL, 2022

12

---

---

---

---

---

---

---

---

# Best Practices in Nutrition Focused Physical Exam

## Malnutrition Assessment Criteria

Academy/ASPEN Criteria	Global Leadership Initiative on Malnutrition	
Must have 2 criteria. 3 content: acute, chronic, environmental	Phenotypic Criteria (1 or more; severity determined by phenotypic criteria)	Etiologic Criteria (1 or more)
Evidence of reduced energy intake	Weight loss	Reduced food intake or assimilation
Unintended weight loss	Low BMI	Disease Burden/inflammation
Loss of Fat	Reduced Muscle Mass	
Loss of Muscle Mass	White, 2012	
Fluid Accumulation	Cederlom, 2019	
Reduced Grip Strength		

© CSL, 2022

13

---

---

---

---

---

---

---

---

## NFPE: Skin & Nutrient Deficiencies

### Physical Signs

- Skin color
- Pallor, pale lips, mucous membranes
- Fatigue
- Fe, vitamin B12, folate



© CSL, 2022

14

---

---

---

---

---

---

---

---

## NFPE: Skin & Nutrient Deficiencies

- Physical Signs in Skin Appearance Due to Subcutaneous Hemorrhage
- Petechiae (small pinpoint hemorrhages in the skin)
- Ecchymoses, Purpura (large areas of bleeding)
- Ascorbic Acid or Vitamin K Deficiency

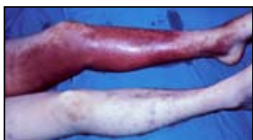

© CSL, 2022

15

---

---

---

---

---

---

---

---

## Best Practices in Nutrition Focused Physical Exam

### NFPE: Skin & Nutrient Deficiencies

Physical Signs in Skin Appearance Due to:  
Vitamin A Deficiency (impaired night vision)

- Follicular Hyperkeratosis

Niacin Deficiency

- Early & Advanced Pellagra

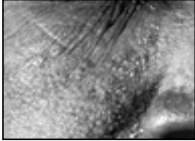

© CDR, 2022

16

---

---

---

---

---

---

---

---

### NFPE: Skin & Nutrient Deficiencies

Physical Signs of Impaired Skin Integrity

- Poor wound healing
- Zn, Cu, Ascorbic Acid, protein deficiencies, negative energy balance

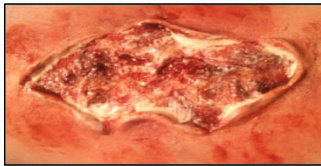

© CDR, 2022

17

---

---

---

---

---

---

---

---

### NFPE: HEENT & Nutrient Deficiencies

Physical Signs Notes on HEENT:

- Loss of orbital fat
- Loss of buccal fat
- Temporalis wasting
- Masseter wasting

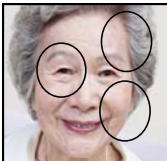

© CDR, 2022

18

---

---

---

---

---

---

---

---

## Best Practices in Nutrition Focused Physical Exam

### NFPE: Oral Cavity & Nutrient Deficiencies

- Oral cavity
- Corners of mouth
- Teeth
- Gums
- Tongue



Image from Dreamstime

19

---

---

---

---

---

---

---

### NFPE: Oral Cavity & Nutrient Deficiencies

- Angular Stomatitis
- Riboflavin Deficiency other B vitamins
  - Fe deficiency
  - Protein deficiency



© DSM, 2022

20

---

---

---

---

---

---

---

### NFPE: Oral Cavity & Nutrient Deficiencies

Poor Oral Health



Signs of Ascorbic Acid Deficiencies



© DSM, 2022

21

---

---

---

---

---

---

---



## Best Practices in Nutrition Focused Physical Exam

### NFPE: Oral Cavity & Nutrient Deficiencies

Signs of Poor Hydration

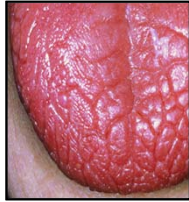

Signs of Malnutrition



Folate or B12 Deficiencies



© CSM, 2022

22

---

---

---

---

---

---

---

### NFPE: Upper Torso & Nutrient Deficiencies

Evaluate for muscle loss in upper body.

Trapezius subclavius



Deltoids



© CSM, 2022

23

---

---

---

---

---

---

---

### NFPE: Upper Torso & Nutrient Deficiencies

Evaluate for muscle loss in upper body.

trapezius supraspinatus, infraspinatus, latissimus dorsi muscles

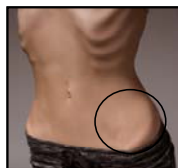
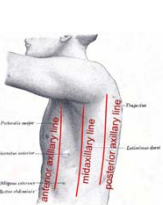

© CSM, 2022

24

---

---

---

---

---

---

---

## Best Practices in Nutrition Focused Physical Exam

### NFPE: Upper Torso & Nutrient Deficiencies

Evaluate for muscle loss in upper body.

Biceps

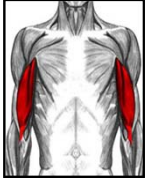

Triceps

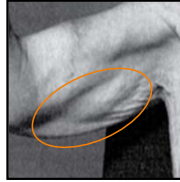

© CSL, 2022

25

---

---

---

---

---

---

---

---

### NFPE: Upper Torso & Diminished Function

Muscle Strength- Dynamometer (Hand grip)

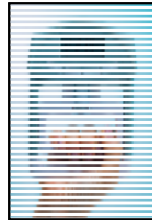

© CSL, 2022

26

---

---

---

---

---

---

---

---

### NFPE: Upper Torso & Manual Muscle Testing

Fitness/strength to meet AADLs

BIA- Measure % muscle gains



© CSL, 2022

27

---

---

---

---

---

---

---

---

## Best Practices in Nutrition Focused Physical Exam

### NFPE: Upper Torso & Nutrient Deficiencies

Interosseus

Thenar Prominence

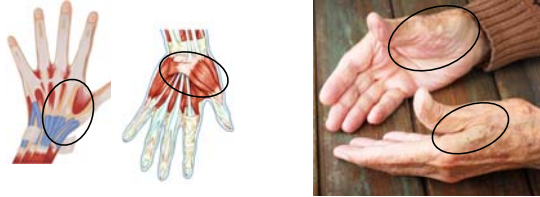

© CDR, 2022

28

---

---

---

---

---

---

---

### NFPE: Upper Torso & Nutrient Deficiencies

- Use your thumb & index finger to judge the interosseus tissue density.



Images from Dr. Dornier

© CDR, 2022

29

---

---

---

---

---

---

---

### NFPE: Upper Torso & Nutrient Deficiencies

- Palpate palm of hand flat & cupped



Images from Dr. Dornier

© CDR, 2022

30

---

---

---

---

---

---

---

## Best Practices in Nutrition Focused Physical Exam

### NFPE: Nails & Nutrient Deficiencies

#### Koilonychia (Spoon Nails)

- Fe and protein deficiencies

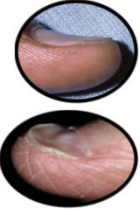

#### Beaus Lines

- Malnutrition



#### Brown-Gray Nails

- Vitamin B12 deficiency



31

---

---

---

---

---

---

---

### NFPE: Lower Torso & Nutrient Deficiencies

- Evaluate quality of muscle mass- firm vs stringy vs soft
- Strength of legs to stand & walk

#### Quadriceps



#### Gastrocnemius



32

---

---

---

---

---

---

---

### NFPE: Lower Torso & Nutrient Deficiencies

- Evaluate quality of muscle mass- firm vs stringy vs soft
- Strength of legs to stand & walk

#### Normal Gastrocnemius Muscle Mass vs Significant Loss

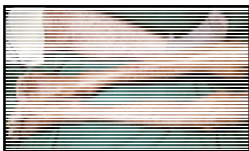

33

---

---

---

---

---

---

---

## Best Practices in Nutrition Focused Physical Exam

SARC-CalF				
Component	Questions	Scoring		
Strength	How much difficulty do you have in lifting and carrying 10 lbs?	None = 0	Some = 1	A lot or unable = 2
Assistance in walking	How much difficulty do you have walking across a room?	None = 0	Some = 1	A lot, use of aids, or unable = 2
Rise from Chair	How much difficulty do you have transferring from a chair or bed?	None = 0	Some = 1	A lot or unable without help = 2
Climbing	How much difficulty do you have climbing a flight of 10 stairs?	None = 0	Some = 1	A lot or unable = 2
Falls	How many times have you fallen in the past year?	None = 0	1-3 falls = 1	> 4 falls = 2
Calf Circumference	none	< 33 cm females = 10 < 34 cm males = 10		

maximal score of the SARC-CalF is 20 points. A total score of  $\geq 11$  points indicates the risk of sarcopenia.  
Kivimäki, Siemiatycki, Ruff et al. Clinical Interventions in Aging. 2020; 15, 583-594.

© CDR, 2022

34

---

---

---

---

---

---

---

---

---

---

### NFPE: Lower Torso & Sarcopenia

Measuring Calf Circumference

- Participant can be standing or seated or lying down
- Calf exposed
- Legs relaxed
- Flat heeled shoes or no shoes
- Use non-stretchable, flexible measuring tape
- Find the largest girth of calf
- Measure the girth of right and left calf
- Widest girth varies from 4-6 inches from mid-point of patella



© CDR, 2022

35

---

---

---

---

---

---

---

---

---

---

### NFPE: Lower Torso & Sarcopenia

Measuring Functional Status

Low functional scores

- chair stands: > 15 sec/5 rises
- walking: 400 m in  $\geq 6$  min
- balance: <10 sec/position



Balance Tests



Guralnik, 1994, 1995

© CDR, 2022

36

---

---

---

---

---

---

---

---

---

---

## Best Practices in Nutrition Focused Physical Exam

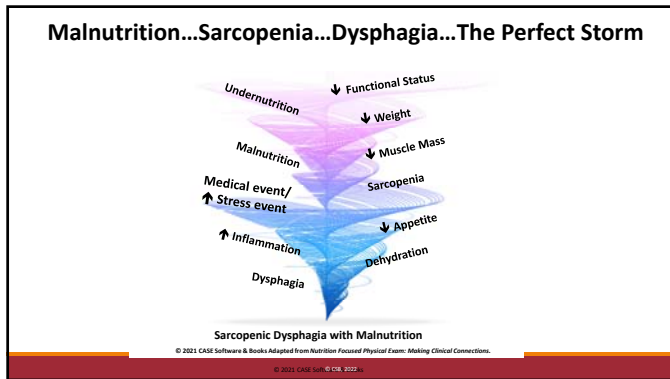

37

---

---

---

---

---

---

---

---



38

---

---

---

---

---

---

---

---

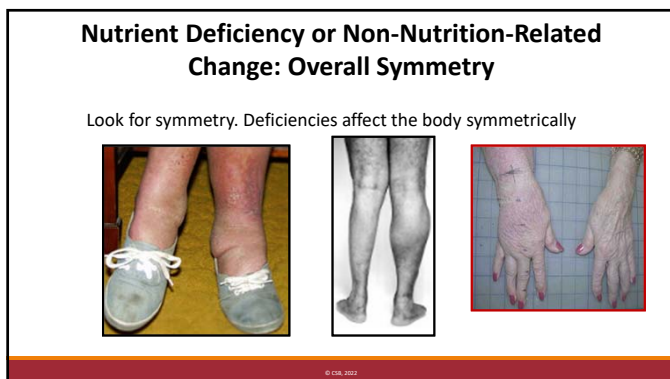

39

---

---

---

---

---

---

---

---

## Best Practices in Nutrition Focused Physical Exam

### Health Screening Assessments & NFPE

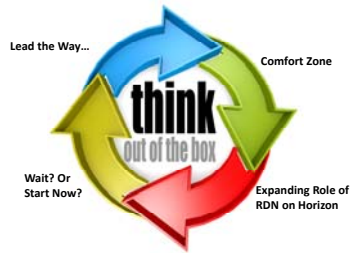

© CSR, 2022

40

---

---

---

---

---

---

---

### Health Screening Assessments & NFPE

1. Get out of your comfort zone! Comfort is the enemy of achievement
2. Make a plan:
  - what you can do in next 30 days
  - what you can do in next 30-90 days
  - what you can do in next 6 months
3. Determine which health screenings your organization is doing now if you do not know. How can you access these findings?
4. Use ASCEND competencies as your guide. Health Screens: SARC-CalF, European Consensus on Sarcopenia(EWGSOP2), Eat-10, Swallowing pre-screen and bedside swallowing screen. Health assessments- BP, point of care blood tests, injections



© CSR, 2022

41

---

---

---

---

---

---

---

### Health Screening Assessments & NFPE



© CSR, 2022

42

---

---

---

---

---

---

---

# Best Practices in Nutrition Focused Physical Exam

Presenter: Dr. Mary Litchford, PhD, RDN, LDN



## References

1. ACEND, Accreditation Standards for Nutrition & Dietetics Didactic Programs. Chicago, IL: Academy of Nutrition & Dietetics. September 1, 2022. <https://www.eatrightpro.org/-/media/eatrightpro-files/acend/accreditation-standards/secdraft-2022standardsdpdtrack-41420212.pdf?la=en&hash=FD77777CC96BDC6EF03BC185B97C5E563E42A7F3>
2. Across Diverse Surgical Subspecialties in a APA, Stress in American, 2021. <https://www.apa.org/news/press/releases/stress/2021/infographics-march>
3. ASHA.org, 2021; <https://www.asha.org/practice-portal/clinical-topics/adult-dysphagia/swallowing-screening/> Accessed 09/8/2021.
4. Belafsky PC, et al. Validity and reliability of the Eating Assessment Tool (EAT-10). *Ann Otol Rhinol Laryngol* 117: 919-924, 2008.
5. Cederholm, T et al. GLIM criteria for the diagnosis of malnutrition – A consensus report from the global clinical nutrition community. *Journal of Cachexia, Sarcopenia and Muscle* 2019; 10: 207–217. DOI: 10.1002/jcsm.12383
6. Cruz-Jentoft, AJ, et al. Group on Sarcopenia in Older People 2 (EWGSOP2), and the Extended Group for EWGSOP2, Sarcopenia: revised European consensus on definition and diagnosis, *Age and Ageing*, Volume 48, Issue 1, January 2019, Pages 16–31, <https://doi.org/10.1093/ageing/afy169>
7. Esper, D. Utilization of Nutrition Focused Physical Assessment in Identifying Micronutrient Deficiencies, *Nutr. Clin. Practice*. 2015;30;2:194-202.
8. Fujishima I, et al Sarcopenia and dysphagia: Position paper by four professional organizations. *Geriatr Gerontol Int* .2019;19:91-97.
9. Guralnik , JM, Ferrucci , L. Lower-Extremity Function in Persons over the Age of 70 Years as a Predictor of Subsequent Disability. *N Engl J Med* 1995; 332:556-562.
10. Guralnik JM, Simonsick EM, Ferrucci L, et al. A short physical performance battery assessing lower extremity function: association with self-reported disability and prediction of mortality and nursing home admission. *J Gerontol* 1994;49:M85-M94.
11. Introducing R-MAPP: a remote screening tool to identify nutritional risk & loss of muscle mass & function in adult patients [https://static.abbottnutrition.com/cms-prod/anh-2017.org/img/ANHI%20Podcast%20Transcript%20-%20RMAPP%2C%20lone%20de%20Brito%20Ashurst\\_final\\_tcm1536-150184.pdf](https://static.abbottnutrition.com/cms-prod/anh-2017.org/img/ANHI%20Podcast%20Transcript%20-%20RMAPP%2C%20lone%20de%20Brito%20Ashurst_final_tcm1536-150184.pdf).
12. Kondrup J, Allison SP, Elia M, Vellas B, Plauth M, Educational and Clinical Practice Committee, European Society of Parenteral and Enteral Nutrition (ESPEN). ESPEN guidelines for nutrition screening 2002. *Clin Nutr* 2003;22:415–421. (NRS)
13. Krzyżmińska-Siemaszko, R., et al. Comparison of Diagnostic Performance of SARC-F and Its Two Modified Versions (SARC-CalF and SARC-F+EBM) in Community-Dwelling Older Adults from Poland. *Clinical interventions in aging*, 2020. 15, 583–594. <https://doi.org/10.2147/CIA.S250508>
14. Large Health Care System. American College of Surgeons <https://doi.org/10.1016/j.jamcollsurg.2018.12.036>



# Best Practices in Nutrition Focused Physical Exam

Presenter: Dr. Mary Litchford, PhD, RDN, LDN



15. Litchford, MD, Laboratory Assessment of Nutritional Status: Bridging Theory & Practice. 2017. Greensboro, NC: CASE Software & Books. [www.casesoftware.com](http://www.casesoftware.com)
16. Litchford, MD. Nutrition Focused Physical Exam: Making Clinical Connections. 2012. Greensboro, NC: CASE Software & Books. [www.casesoftware.com](http://www.casesoftware.com).
17. Moick, S, Dimon, J et al. Nutrition care quality indicators in hospitals and nursing homes: A systematic literature review and critical appraisal of current evidence. Clin Nutr. 2019. In press. <https://doi.org/10.1016/j.clnu.2019.07.025>
18. Mordarski, B A. et al. Patterns in Adult Malnutrition Assessment and Diagnosis by Registered Dietitian Nutritionists: 2014-2017. JANDA.2019;2;310-322.
19. Mrdutt, M et al. Preoperative Frailty and Surgical Outcomes
20. Noland, D. et al. Academy of Nutrition and Dietetics: Revised 2019 Standards of Practice and Standards of Professional Performance for Registered Dietitian Nutritionists (Competent, Proficient, and Expert) in Nutrition in Integrative and Functional Medicine. Journal of the Academy of Nutrition and Dietetics, 2019. 119(6), 1019 – 1036.e47.
21. Stratton RJ, et al. Malnutrition in hospital outpatients and inpatients: prevalence, concurrent validity and ease of use of the 'malnutrition universal screening tool' ('MUST') for adults. Br J Nutr 2004;92:799–808.
22. White JV, et al. Consensus statement: Academy of Nutrition and Dietetics and American Society for Parenteral and Enteral Nutrition: characteristics recommended for the identification and documentation of adult malnutrition (undernutrition). J Parenter Enteral Nutr 2012;36:275–283.
23. Remote Malnutrition Application for Primary Practice. [www.rmapptool.com](http://www.rmapptool.com)
24. Zeljko, K et al. Clinical Nutrition 2020. 39(7), 1983-1987. [https://www.clinicalnutritionjournal.com/article/S0261-5614\(20\)30222-3/fulltext](https://www.clinicalnutritionjournal.com/article/S0261-5614(20)30222-3/fulltext)



Attendees can place order online and receive 15% off using discount code BDA15  
Some restrictions apply. Expires June 1, 2022.

*Continuing education. Nutrition resources. Creative solutions*

**Visit [www.beckydorner.com](http://www.beckydorner.com) for sales, discounts & FREE resources!**



## Continuing Education

**Professional Approvals:** RDs, CDEs, NDTRs, CDMs

## Self-Study Courses

- Quick and easy access!
- Hard copy books or online documents, online tests, downloadable certificates
- Already have the book? Simply purchase the "Additional Certificate" on our website

- Visit website for descriptions, photos, tables of contents, sample pages

## Our most popular publications include:

- Diet and Nutrition Care Manuals (2021 Comprehensive or Simplified)
- Policy & Procedure Manual (2021)
- Emergency/Disaster Plan for Food and Dining Services (2018)

## More titles (see website for all titles – added frequently):

- Dietitian's Medications Webinar Bundle (2022)
- MNT for Cancer Prevention and Treatment (2022)
- Can Type 2 Diabetes Be Reversed? (2022)
- Creating Healthy & Sustainable Foods Systems for the Future (2021)
- MNT for Children with Special Health Care Needs (2021)
- Review of the Dietary Guidelines for Americans 2020-2025 (2021)
- Guidelines for Clinical Nutrition Care: Essential Information for Nutrition Professionals (2021)
- Wound Healing Bundle (2021)

## Webinars

Live & recorded presentations – more than 30 titles to choose from!

## FREE Resources!

- **Free Membership!** Members get the best **discounts** for online orders and can use our coupon codes for more savings. **Sign up today!**
- **Free E-newsletter** All the latest news and more!
- **Free Tips & Resources** Available on our website

*Note: Prices subject to change. See website for current prices.*

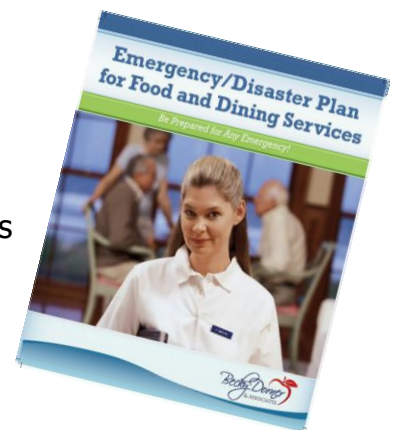
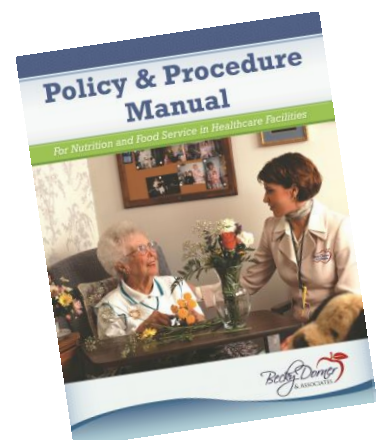

*"I prefer Becky Dorner & Associates to other CPE providers because they have the most relevant, cutting-edge topics at an affordable price. Not only are the CPE programs enjoyable and useful, but the E-zine and other publications keep me up to date on what is happening in the industry."*

- Kathy Warwick, RD, CDE, Owner, Professional Nutrition Consultants, LLC, Madison, Mississippi